

# GENERAL NOTES

THIS DRAWING TO BE READ IN CONJUNCTION WITH ARCHITECT'S DRAWINGS, CONSULTANT ENGINEER'S DRAWINGS AND SPECIFICATIONS, AND LANDSCAPE ARCHITECT'S DRAWINGS AND SPECIFICATIONS.



**\* DUAL ASPECT**

- BLOCK A1
- BLOCK A2
- BLOCK B

**KEY PLAN - NTS**

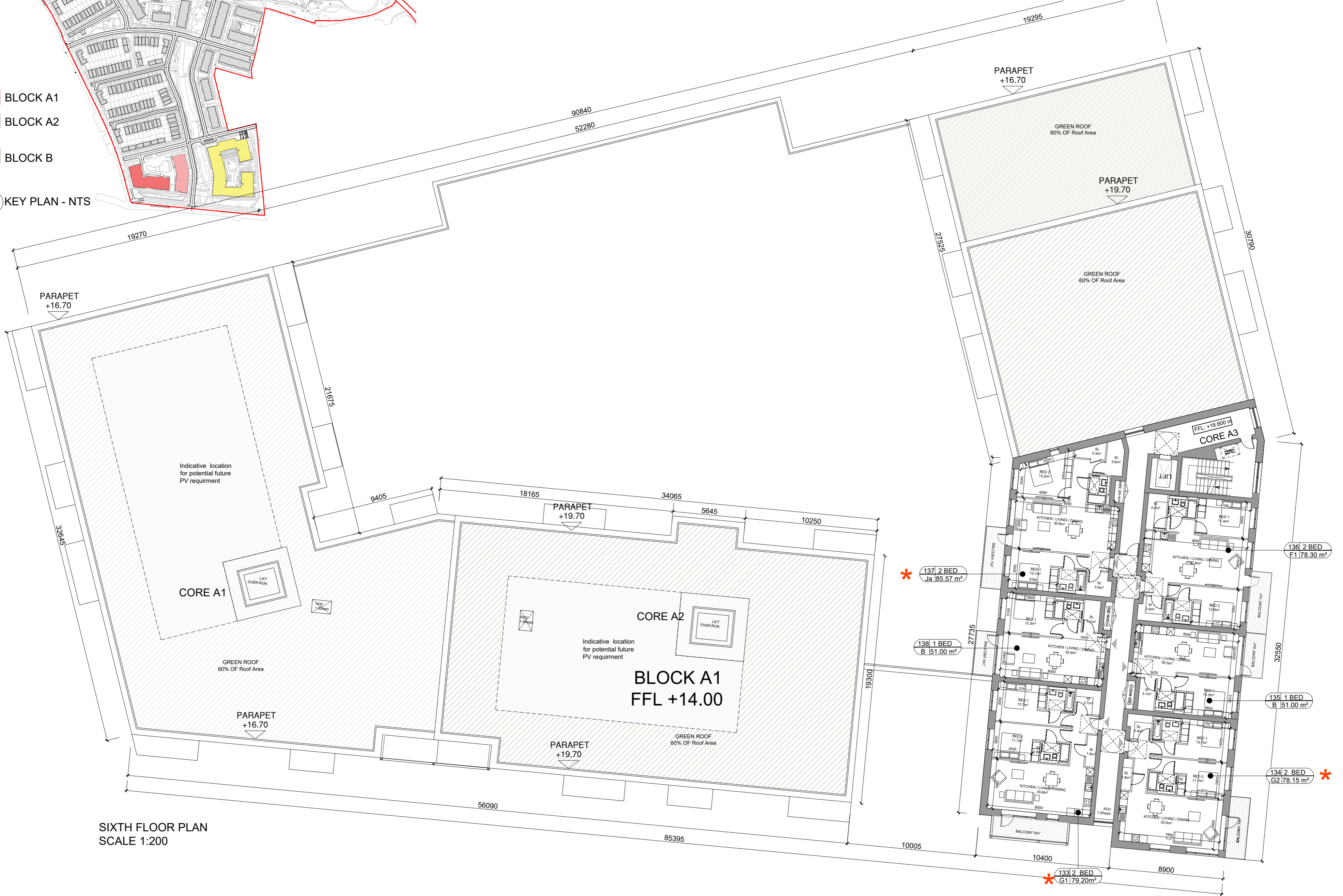
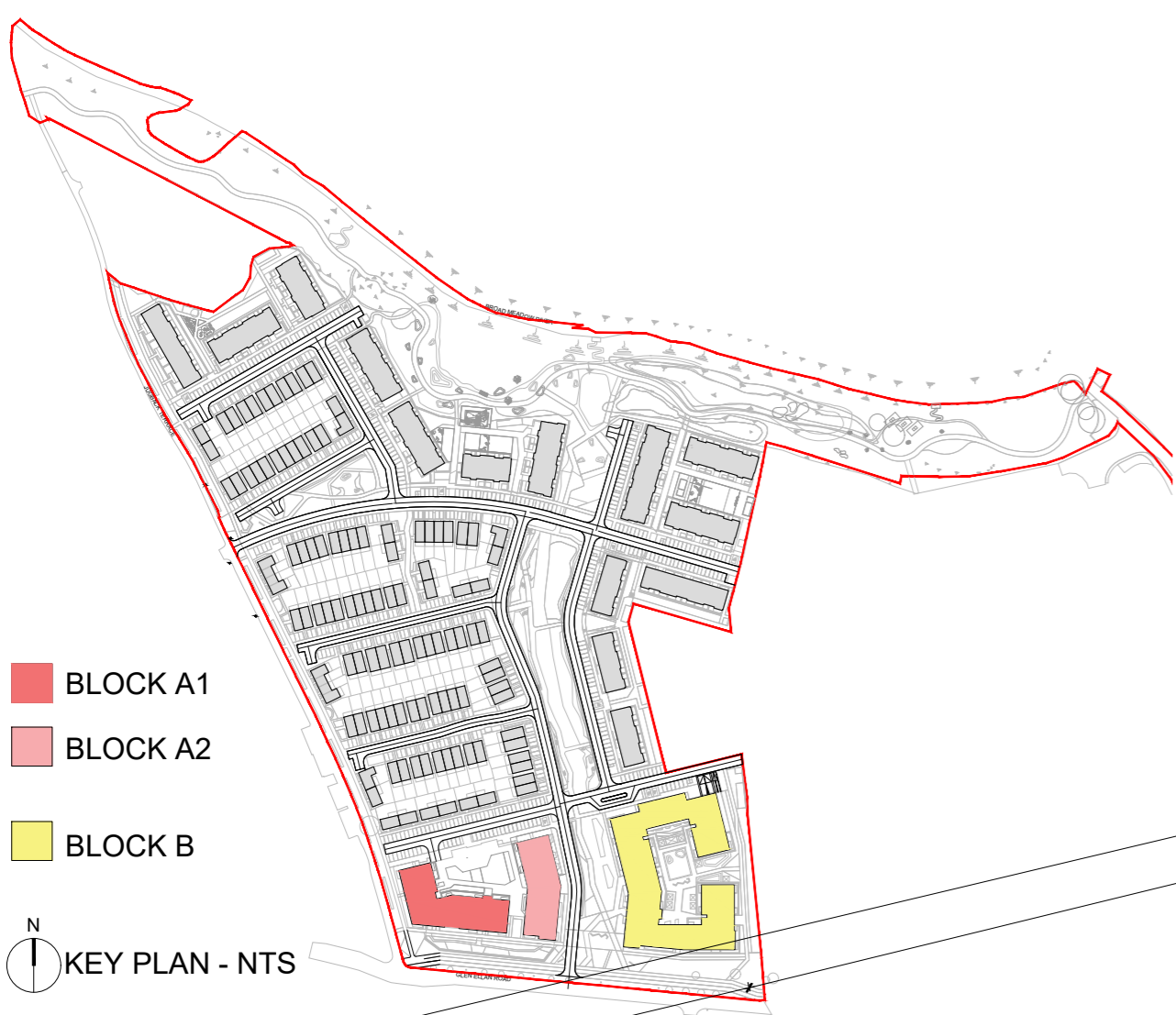

**SIXTH FLOOR PLAN**  
SCALE 1:200



**FIFTH FLOOR PLAN**  
SCALE 1:200

**NOTES:**

DO NOT SCALE FROM DRAWINGS. WORK TO FIGURED DIMENSIONS ONLY. ARCHITECT TO BE NOTIFIED OF ALL DISCREPANCIES.

CLIENT:



REVISIONS

DATE	DESCRIPTION	No.

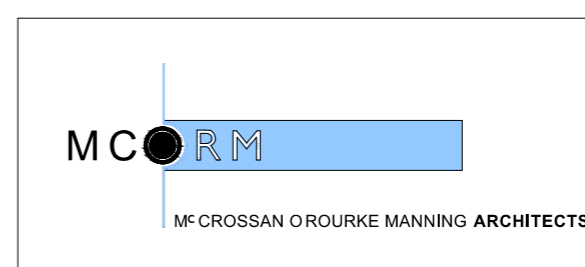

PROJECT TITLE: SHD AT HOLYBANKS, SWORDS	DATE: Mar '22	DRAWN BY: IDF
DRAWING TITLE: BLOCK A1 & A2 FIFTH & SIXTH FLOOR PLAN	SCALE: 1:200 @A1	REVISION:
1 Grantham Street, Dublin 8, D08 A9Y9, Ireland. Tel: 01-4787700 Fax: 01-4787711 E-Mail: arch@mcorm.com	JOB NO: 19022	DRAWING NO: PL35